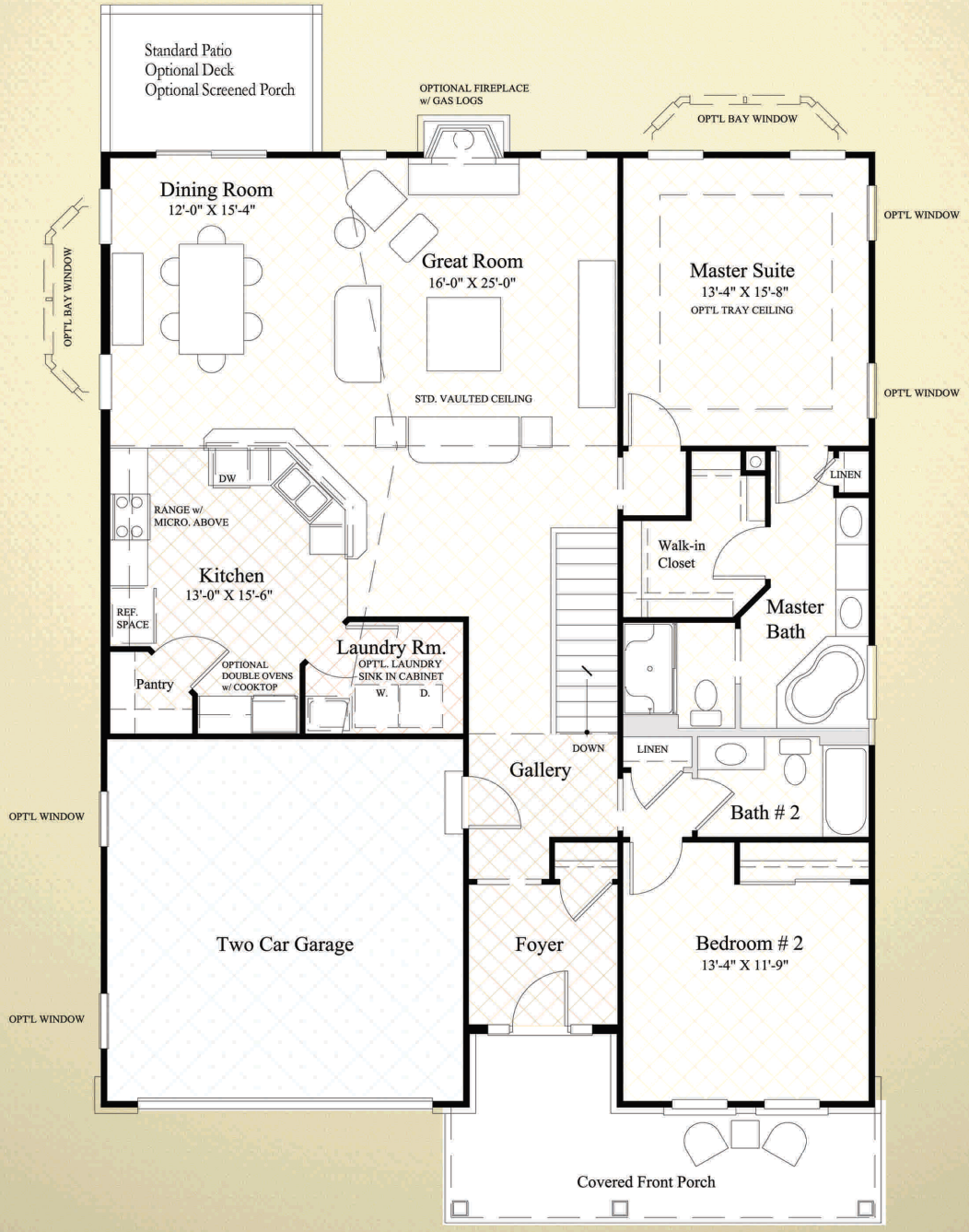The Humphrey Bogart